



*Jordan fishwick*

Jodrell Street New Mills

# Jodrell Street New Mills SK22 3HJ

£225,000



## The Property

Welcome to this charming property located on Jodrell Street in the sought-after area of New Mills. This delightful house boasts two spacious double bedrooms, perfect for a small family or those in need of a guest room or home office.

One of the highlights of this property is the recently fitted modern dining kitchen, ideal for hosting family meals or entertaining friends. The kitchen is not only functional but also adds a touch of contemporary style to the traditional charm of the house.

Situated in a popular and convenient location, this property offers easy access to local amenities, schools, and transport links, making it a great choice for those looking for a well-connected home. Briefly comprising; entrance vestibule, living room with open fire, recently fitted dining kitchen, two double bedrooms and shower room with white suite. Externally there is a walled front garden and private rear garden with outbuildings.

Don't miss out on the opportunity to make this lovely house your new home.



- Stone Mid Terrace Property
- Two Double Bedrooms
- Living Room with Open Fire
- Recently Fitted Modern Dining Kitchen
- Good Sized Private Rear Garden
- Walled Garden to Front
- Popular Convenient Location
- Modern White Bathroom Suite

**Postcode** SK22 3HJ

**EPC Rating** D

**Local Authority** High Peak

**Council Tax** B

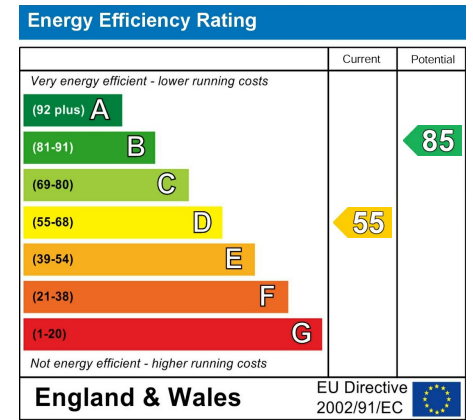

GROUND FLOOR

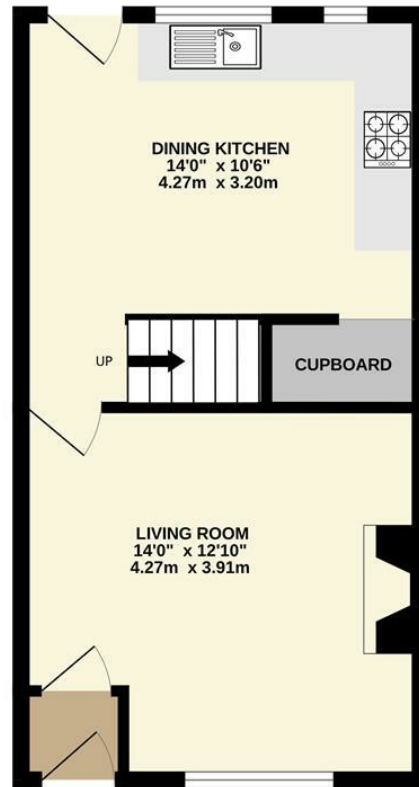

1ST FLOOR

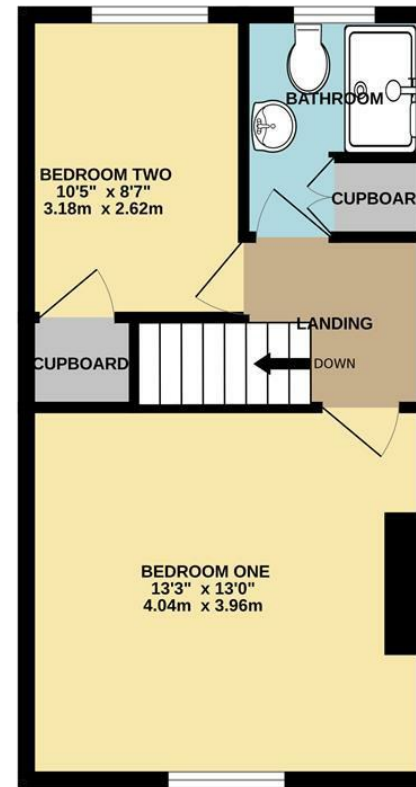

Whilst every attempt has been made to ensure the accuracy of the floorplan contained here, measurements of doors, windows, rooms and any other items are approximate and no responsibility is taken for any error, omission or mis-statement. This plan is for illustrative purposes only and should be used as such by any prospective purchaser. The services, systems and appliances shown have not been tested and no guarantee as to their operability or efficiency can be given.  
Made with Metropix ©2024



These particulars are believed to be accurate but they are not guaranteed and do not form a contract. Neither Jordan Fishwick nor the vendor or lessor accept any responsibility in respect of these particulars, which are not intended to be statements or representations of fact and any intending purchaser or lessee must satisfy himself by inspection or otherwise as to the correctness of each of the statements contained in these particulars. Any floorplans on this brochure are for illustrative purposes only and are not necessarily to scale.

Offices at: Chorlton, Didsbury, Disley, Hale, Glossop, Macclesfield, Manchester Deansgate, Manchester Whitworth Street, New Mills, Sale, Wilmslow and Withington

2 Union Road, New Mills, High Peak, Derbyshire, SK22 3ES

**01663 767878**

[newmills@jordanfishwick.co.uk](mailto:newmills@jordanfishwick.co.uk)

[www.jordanfishwick.co.uk](http://www.jordanfishwick.co.uk)