



jordan fishwick

Low Leighton Road New Mills High Peak



Low Leighton Road New Mills High Peak SK22 4PG

£325,000



The Property

*** NO ONWARD CHAIN *** Jordan Fishwick are pleased to bring to market this bay fronted three bedroom end-terrace property in need of modernisation. A wonderful opportunity to extend and improve (STPP) and create a truly wonderful family home. Located on one of New Mills most sought after roads this property is not to be missed. In brief the property comprises of: Entrance hall, bay fronted living room, dining room and kitchen overlooking the rear garden. To the first floor are two good sized double bedrooms and a further single bedroom all serviced by a recently improved shower room. Externally, to the front of the property which is set back off the main road by a lawned garden and driveway for multiple vehicles leads to a detached garage. To the rear, the standout feature of this property is its fantastically sized garden. A unique selling point which is ideal for family living. Privately enclosed and boarded by timber fencing and mature trees. A viewing is essential in order to truly appreciate the opportunity to create a modern family home.



- Extended Three Bedroom End Terrace Property
- Off Road Parking
- Detached Garage
- Two Reception Rooms
- Two Double Bedroom
- Potential to Extend Subject to Planning Permissions
- Fantastic Garden
- No Onward Chain

Postcode SK22 4PG

EPC Rating D

Local Authority High Peak

Council Tax C

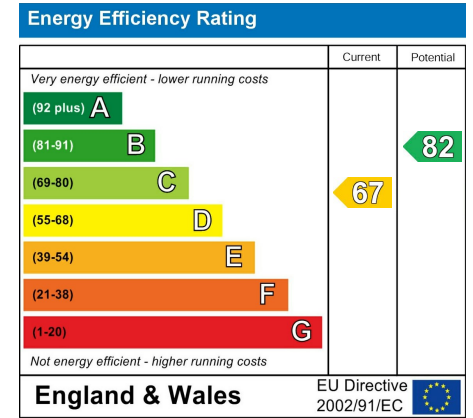

GROUND FLOOR

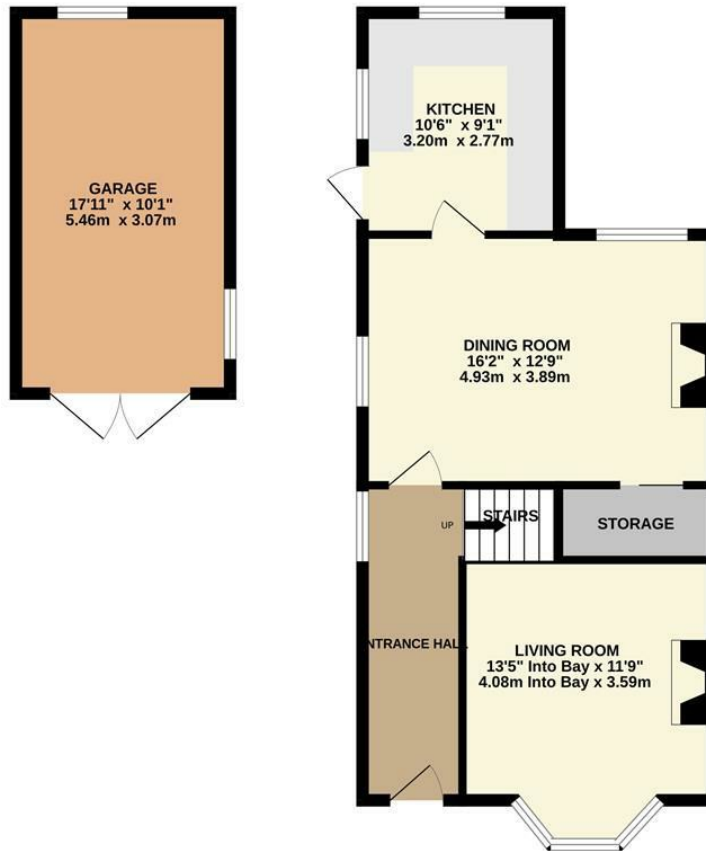

1ST FLOOR

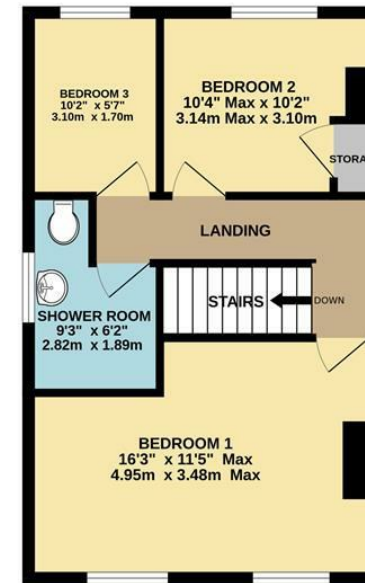

Whilst every attempt has been made to ensure the accuracy of the floorplan contained here, measurements of doors, windows, rooms and any other items are approximate and no responsibility is taken for any error, omission or mis-statement. This plan is for illustrative purposes only and should be used as such by any prospective purchaser. The services, systems and appliances shown have not been tested and no guarantee as to their operability or efficiency can be given.
Made with Metropix ©2024



These particulars are believed to be accurate but they are not guaranteed and do not form a contract. Neither Jordan Fishwick nor the vendor or lessor accept any responsibility in respect of these particulars, which are not intended to be statements or representations of fact and any intending purchaser or lessee must satisfy himself by inspection or otherwise as to the correctness of each of the statements contained in these particulars. Any floorplans on this brochure are for illustrative purposes only and are not necessarily to scale.

Offices at: Chorlton, Didsbury, Disley, Hale, Glossop, Macclesfield, Manchester Deansgate, Manchester Whitworth Street, New Mills, Sale, Wilmslow and Withington

2 Union Road, New Mills, High Peak, Derbyshire, SK22 3ES

01663 767878

newmills@jordanfishwick.co.uk

www.jordanfishwick.co.uk