

GROUND FLOOR PLAN GIA - 42.7m<sup>2</sup>

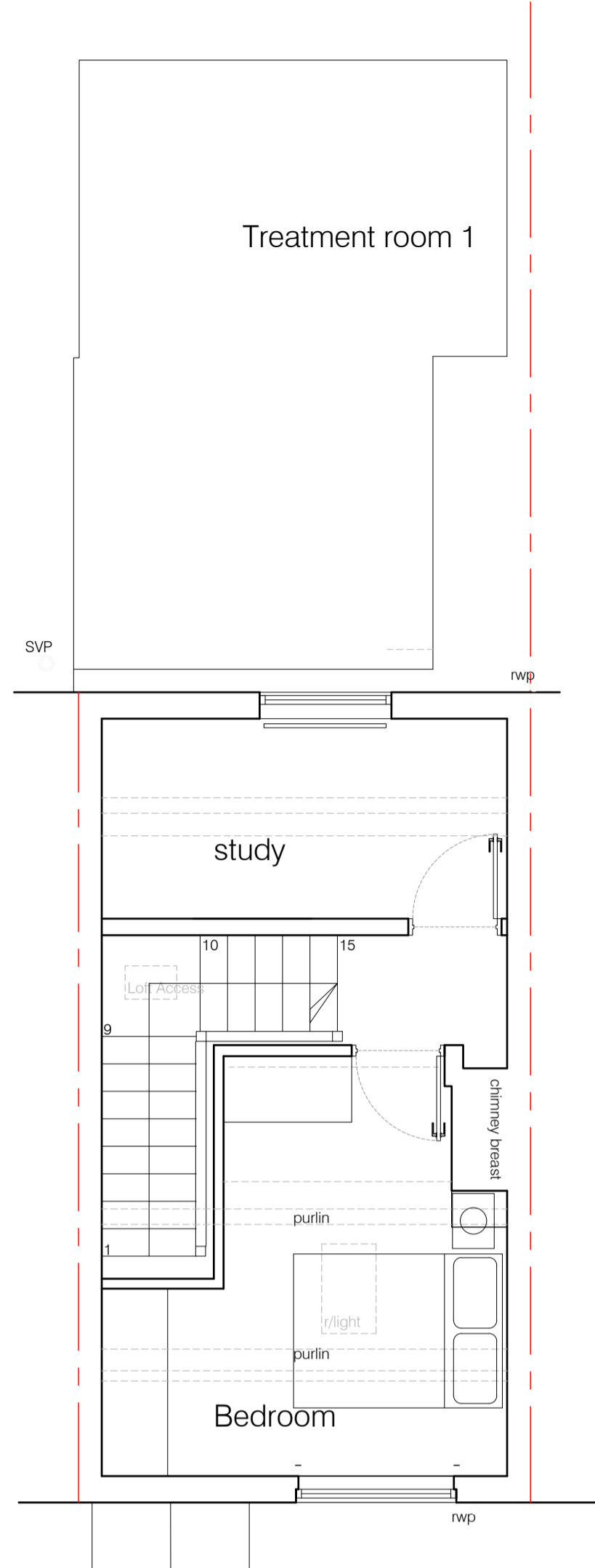

FIRST FLOOR PLAN GIA - 25.4m<sup>2</sup>

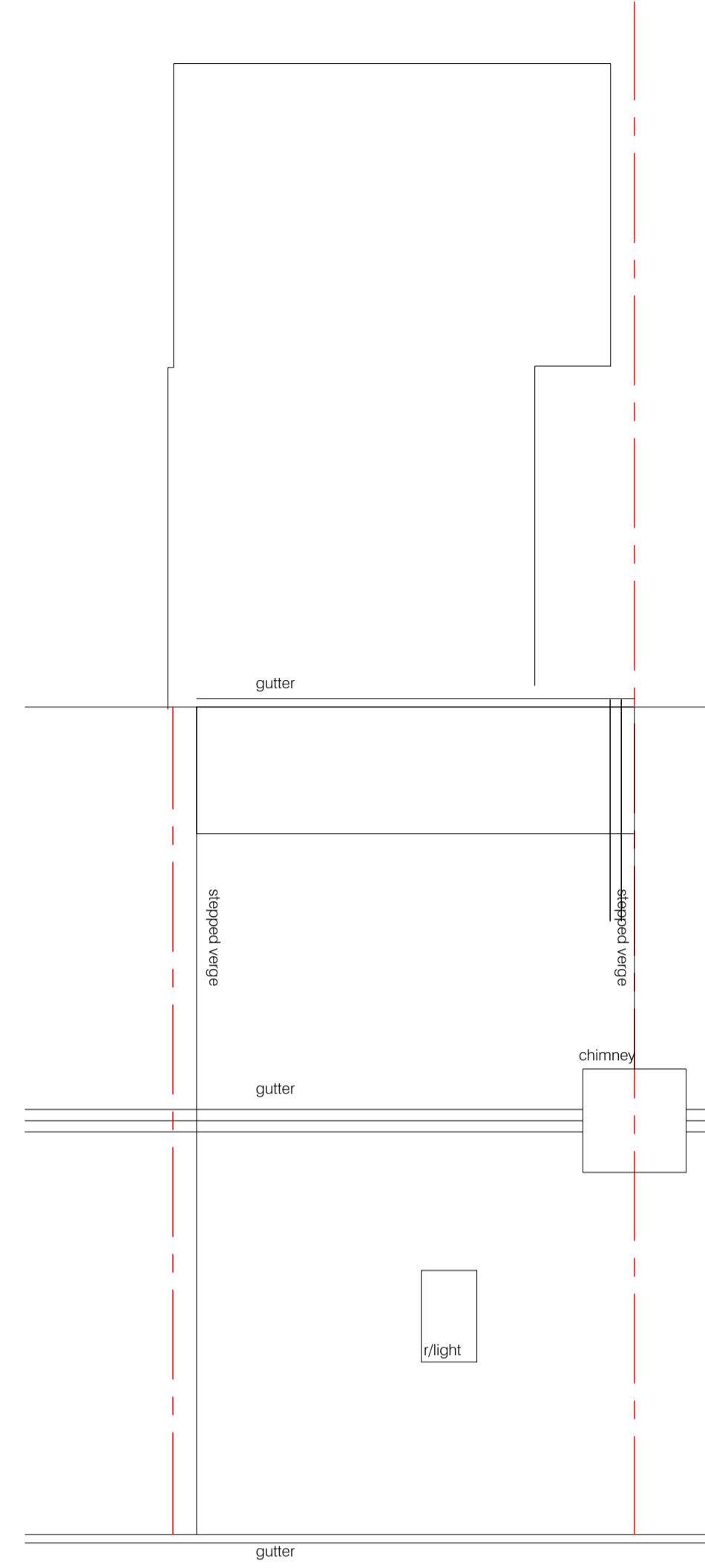

ROOF PLAN



BLOCK PLAN 1:100



FRONT ELEVATION

REAR ELEVATION

Simon R Miles  
Chartered Architect  
Didsbury  
Manchester  
T: 07778 137830  
E: srmilesarchitect@gmail.com

Revision	Date	Revision note

Notes

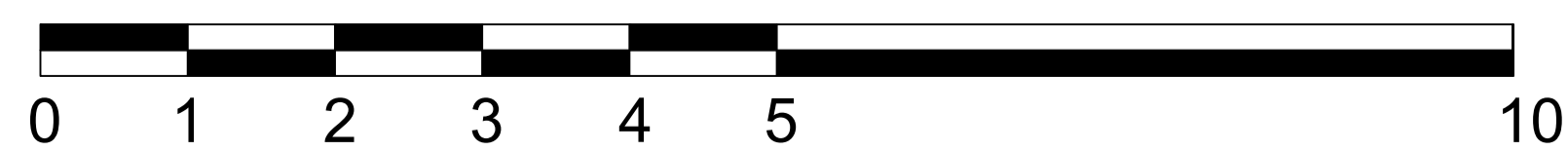

SCALE BAR 1:50

Project :  
3 Warburton Street Didsbury  
Title :  
Proposed Plans and Elevations  
Drawing number :  
24 422 PL200  
Issue :  
P1  
Client :  
Ms B Hall

Scale :  
50, 100 @A1  
Date :  
11.04.2024  
CAD Ref :  
24 422  
Drawn by :  
SRM

**SRM**

Simon R Miles BA(Hon) Dip Arch RIBA  
Chartered Architect

Do not scale. Contractors must check all dimensions on site before preparing production drawings or commencing any work. This drawing and its design is the copyright of S.R.Miles Ltd and may not be reproduced in any form whatsoever without their prior express written consent.