



| Harrington Road | Altrincham





£10,000 PCM



*** AVAILABLE MARCH *** A magnificent 6 Bedroom detached residence offering approx 6500 sq ft in gated and landscaped grounds occupying an elevated position between Bowdon and Altrincham. This prestigious property offers four floors of luxury accommodation and having been the subject of extensive refurbishment and renovation in recent years, presents carefully and thoughtfully designed family accommodation throughout. Both outside and in, the property has been finished to the highest of standards and has been designed to make the most of the vast space and high degree of natural light on offer. Offered on a part furnished basis. Call now to view - 0161 929 9797



- 3 Reception Rooms
- Lower Ground Floor Suite

- 6500 SQFT
- Triple Car Garage



- Cinema Room
- 6 Bedrooms 6 Bathrooms

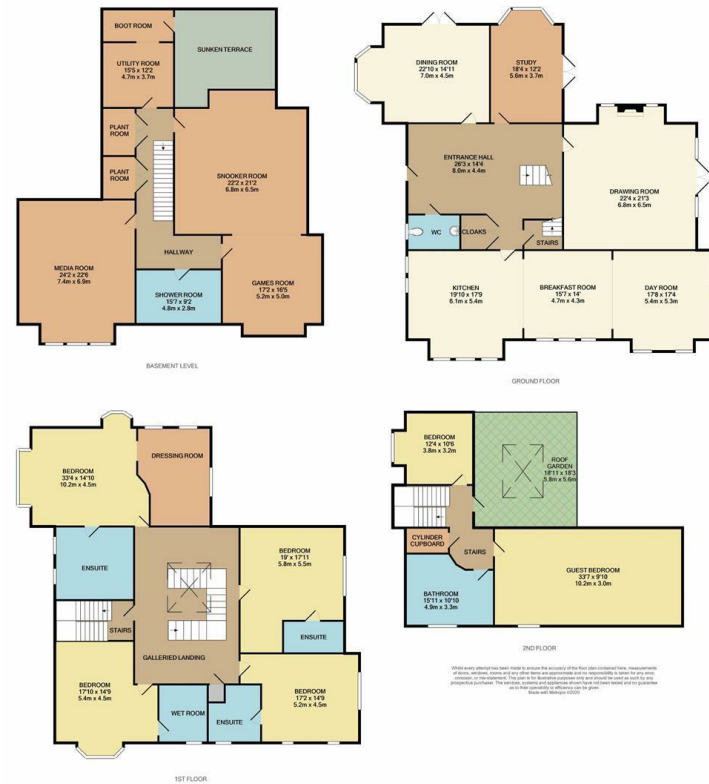

Jordan Fishwick
 172 Ashley Road
 Altrincham
 Cheshire
 WA15 9SF

hale@jordanfishwick.co.uk

IMPORTANT: we would like to inform prospective purchasers that these sales particulars have been prepared as a general guide only. A detailed survey has not been carried out, nor the services, appliances and fittings tested. Room sizes should not be relied upon for furnishing purposes and are approximate. If floor plans are included, they are for guidance only and illustration purposes only and may not be to scale. If there are any important matters likely to affect your decision to buy, please contact us before viewing the property.